INES

IL GIORNO IN CUI SBOCCIÒ

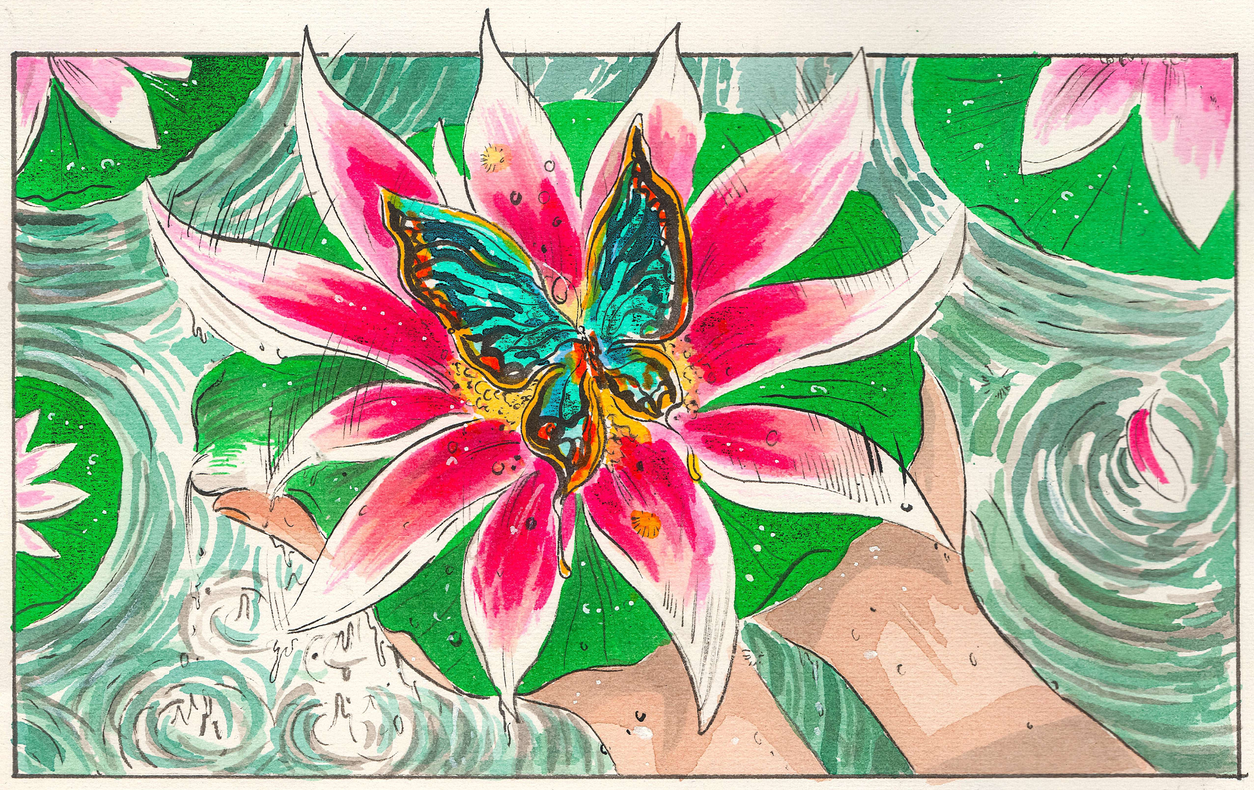

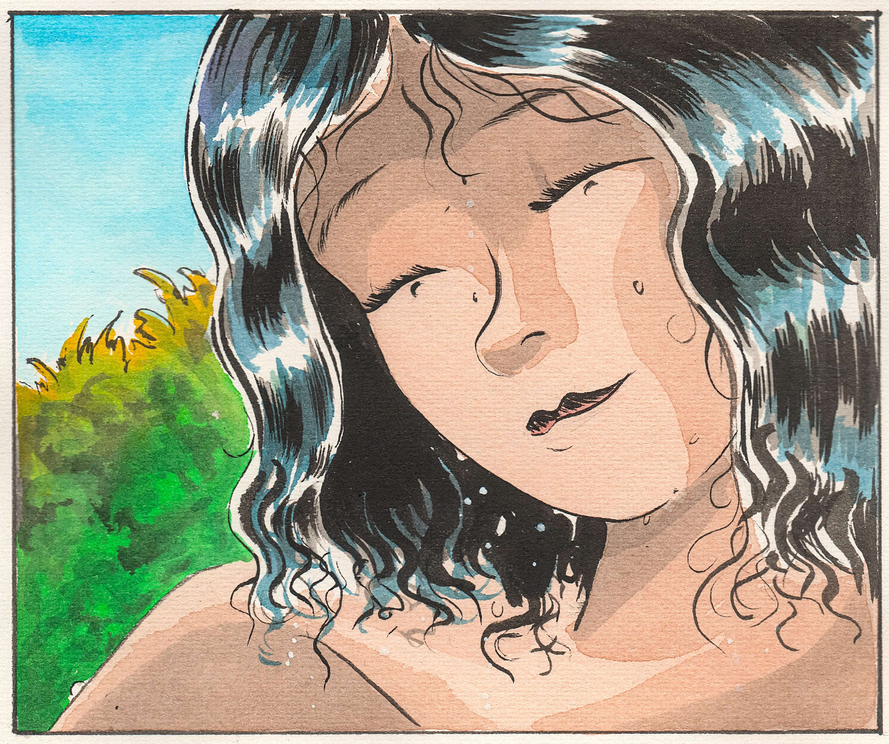

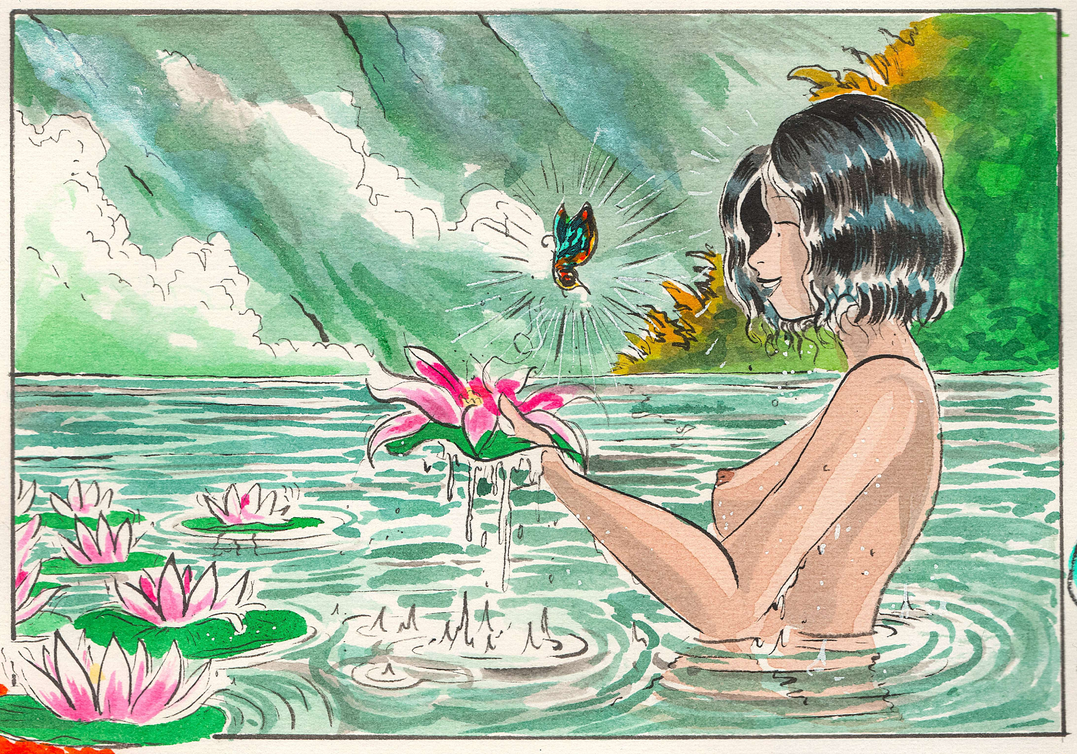

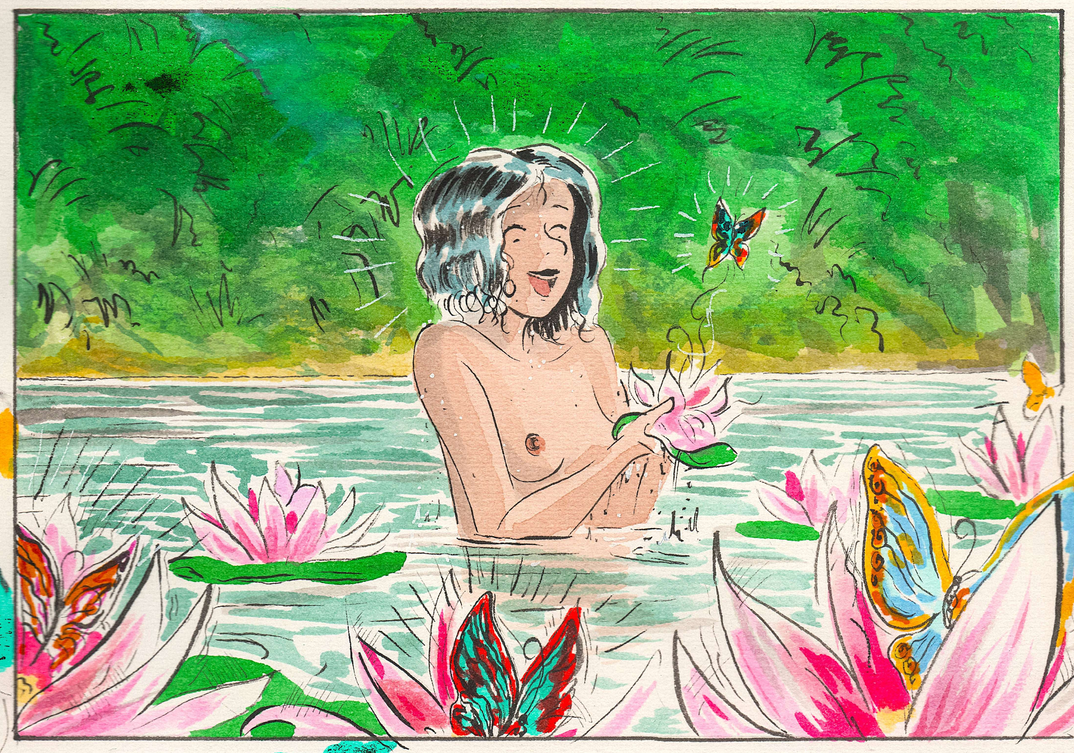

THE END